

CMDA A CHANNEL  
 C.No. 01/24924/2003  
 Approved Plan  
 L.S. 583

PLAN SHOWING THE PROPOSED CONSTRUCTION AT NO: 584 B, SOWRASHTRA NAGAR 10th STREET, CHOOLAIMEDU, CH-94. T.S. NO: 1012 DIV NO: 78, Z. NO: V, BLOCK NO: 19, PULIYUR VILLAGE, NAME OF THE LOCAL BODY CHENNAI CORP. SUB DIVISION PLAN SANCTIONED VIDE: SD/D5/149/2003 DT : 24-04-2003

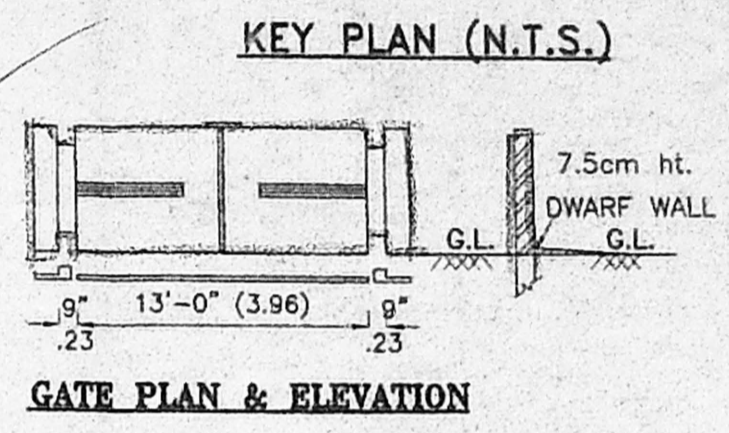
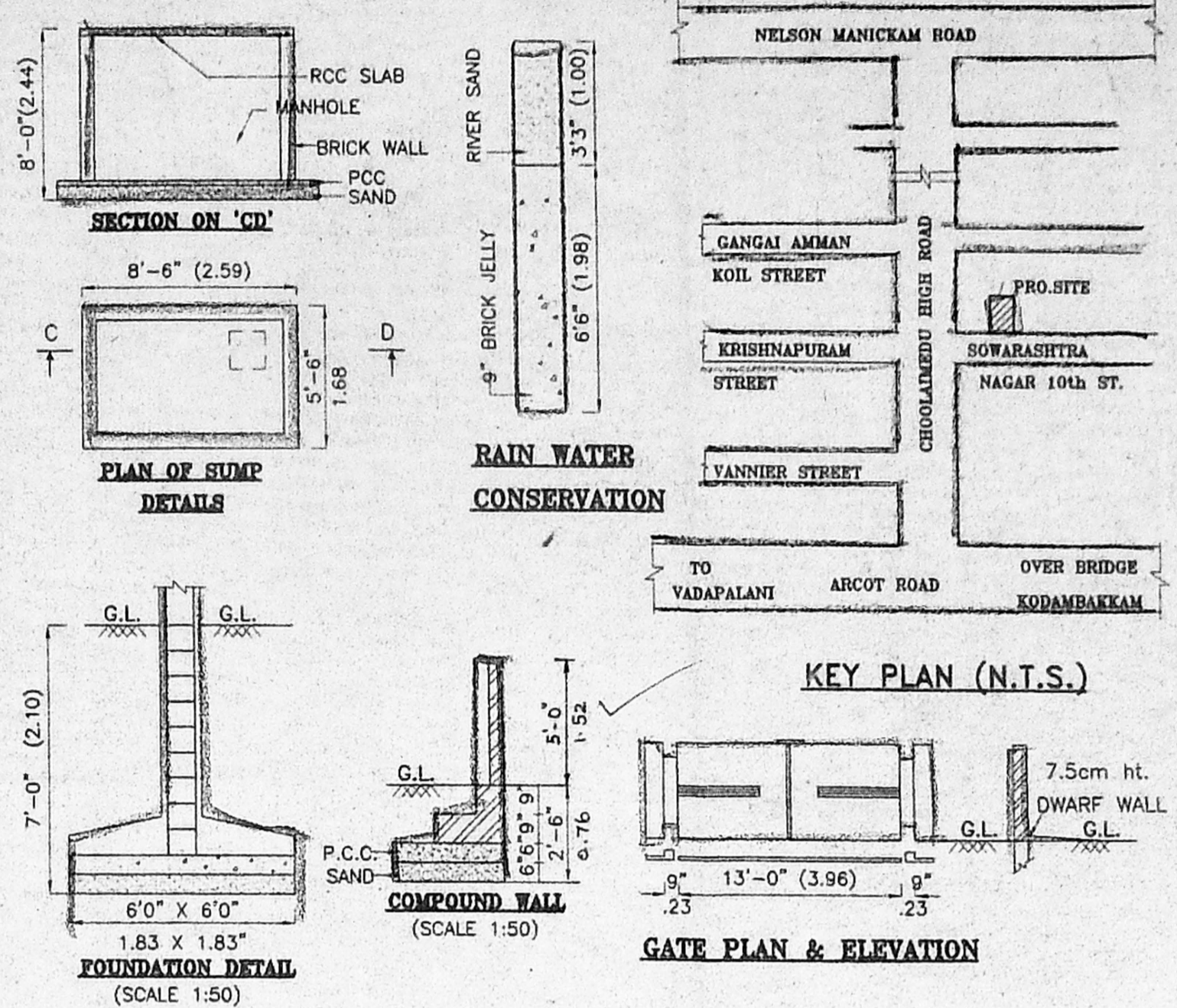
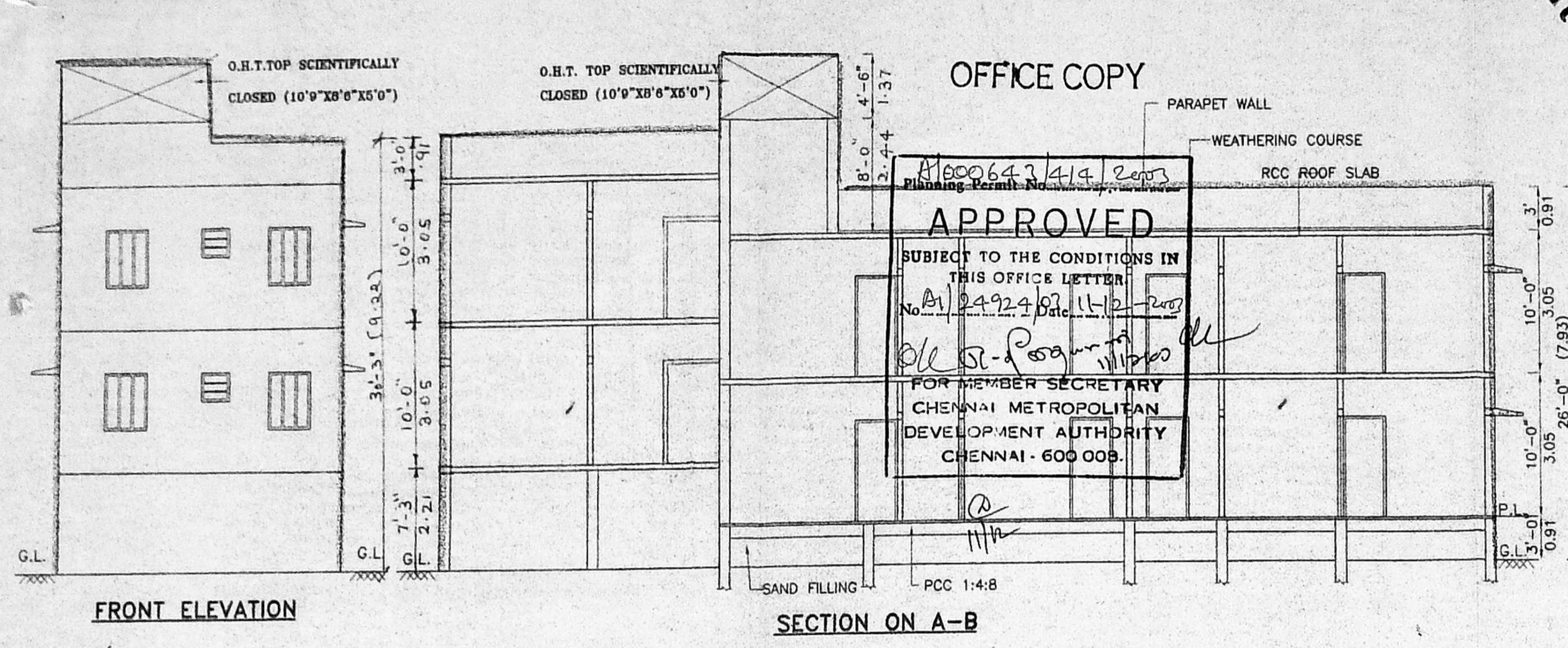

- SPECIFICATIONS**
- FOUNDATION 1:2:4 MIX.
  - FLOORING WITH BRICK JELLY IN LIME 1:2:5 MIX PLASTERING IN CM(1/2") 12.7MM THICK.
  - RCC LINTEL 1:2:4 MIX.
  - RCC SUNSHADE 1:2:4 MIX.
  - STOCK BRICK IN CM 1:6 MIX WITH PLASTERING IN CM(1/2") 12.7mm TH.
  - 9" THICK PARAPET WALL 2'-6" HIGH.
  - RCC ROOF SLAB 1:2:4 MIX WITH WEATHERING COURSE ABOVE.

NO	SCHEDULE OF JOINERY		
1.	D	DOOR	3'-3" X 7'-0" 1.00 X 2.10
2.	D1	DOOR	3'-0" X 7'-0" 0.91 X 2.10
3.	D2	DOOR	2'-6" X 7'-0" 0.76 X 2.10
4.	W	WINDOW	6'-0" X 4'-0" 1.83 X 1.22
5.	W1	WINDOW	4'-6" X 4'-0" 1.37 X 1.22
6.	W2	WINDOW	3'-0" X 4'-0" 0.91 X 1.22
7.	V	VENTILATOR	2'-0" X 2'-0" 0.61 X 0.61

PRO. AREA STATEMENT	SQ. FT.	SQ. M.
PLOT EXTENT	2375.00	220.72
GROUND FLOOR AREA	1083.75	100.72
FIRST FLOOR AREA	1540.12	143.13
GROUND FLOOR OVER STILT	471.56	43.83
<b>TOTAL BUILT UP AREA</b>	<b>3095.43</b>	<b>287.68</b>
F.S.I.	1.30	
PLOT COVERAGE	64.84%	

COLOUR INDEX	
PROPOSED	
PLOT BOUNDARY	
ROAD	

OWNER SIGNATURE *Srinivasan*

ASUNDAR, B.E. M.I.E., LICENSED SURVEYOR, Corporation of Chennai, Class-I No: No: 26, V.O.C. Street, Kodambakkam, Chennai - 600 024 Ph: 24839088 (O) 24834184 (R)

